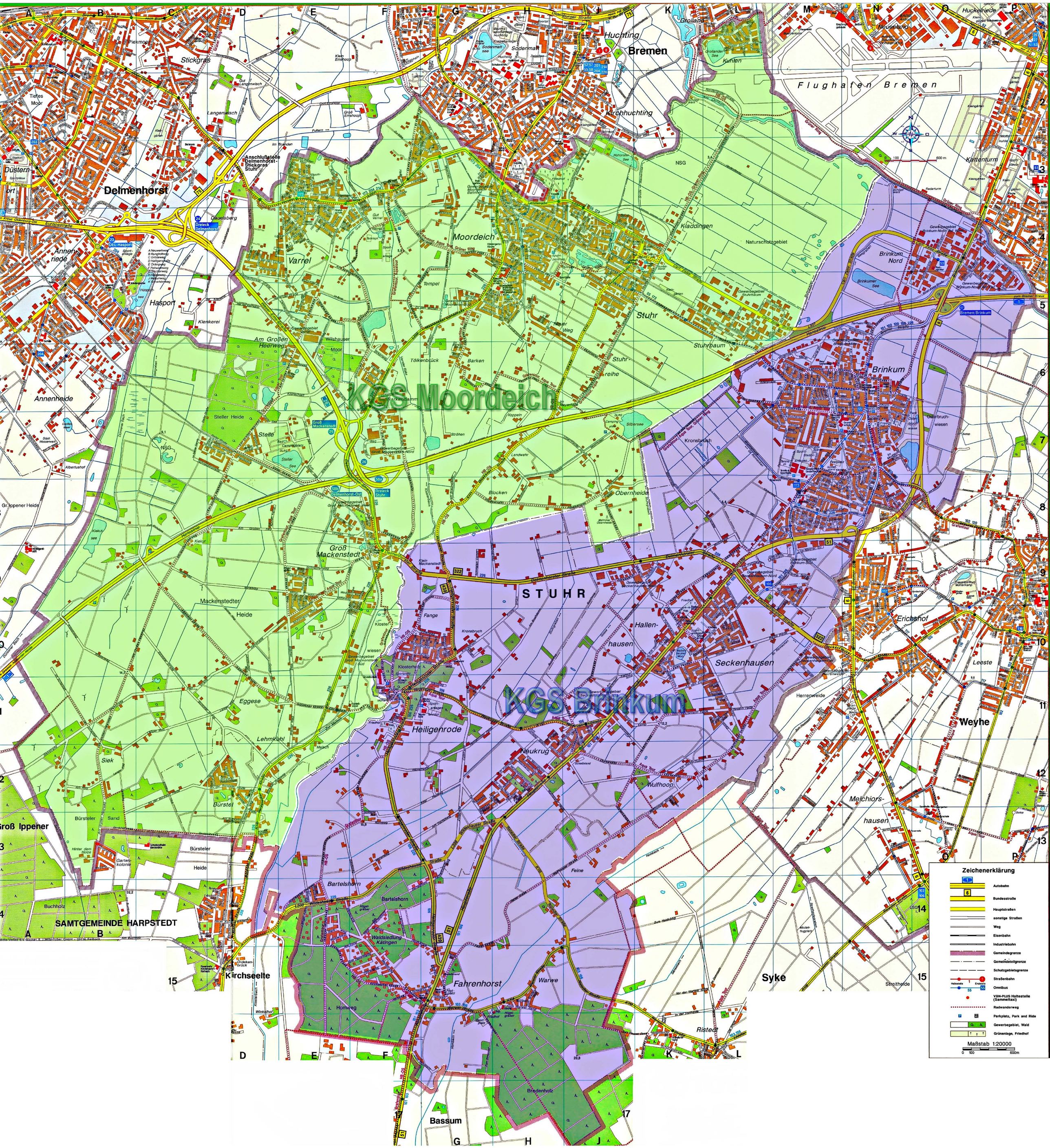KGS Schulbezirk ab Schuljahr 2011/2012